Operations (Response) Department

Organizational Chart
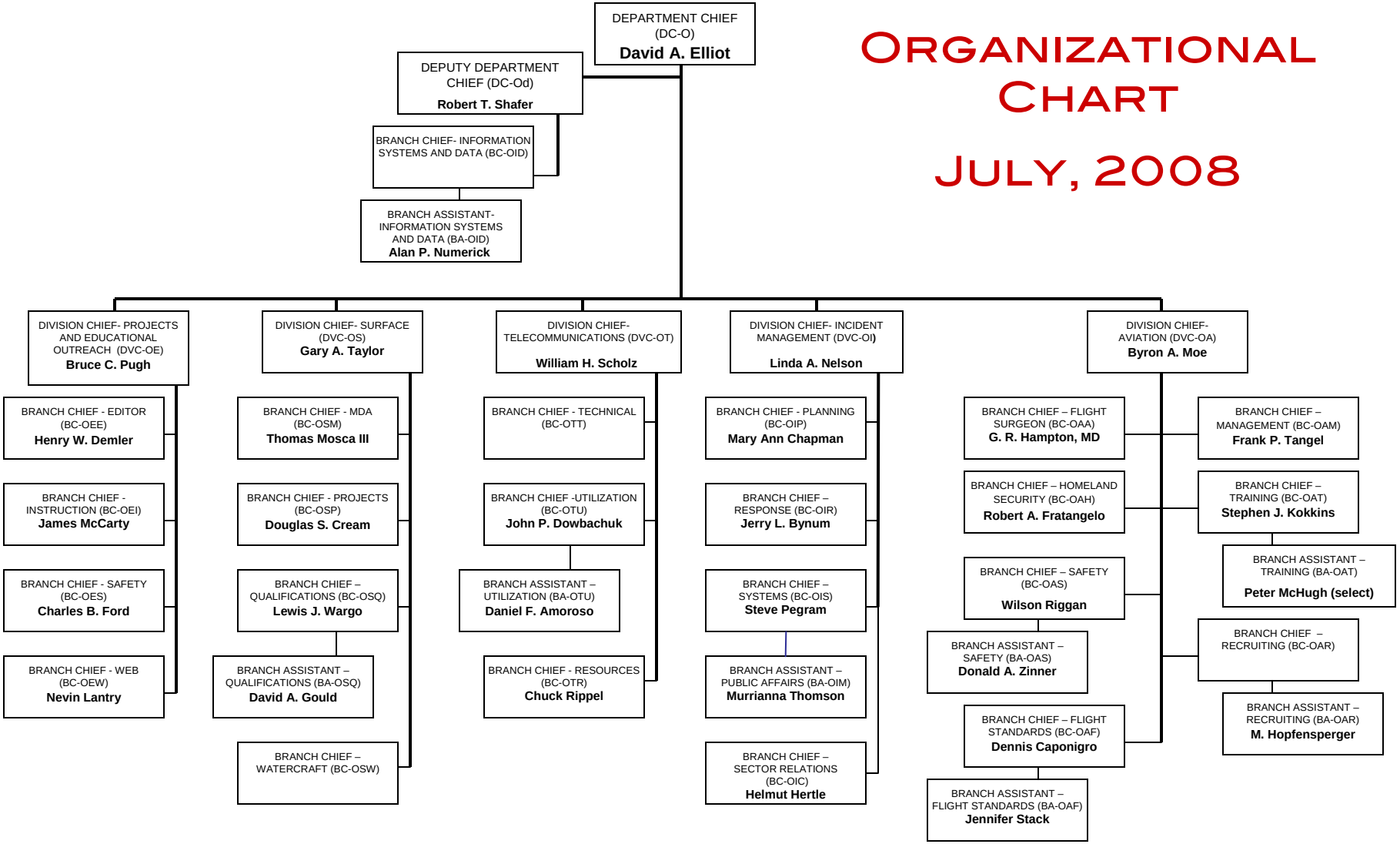
July, 2008